

Sampling sites which exceed the requirement for good status for total phosphorus in rivers*

Share of sampling sites of quality class II-III and worse**

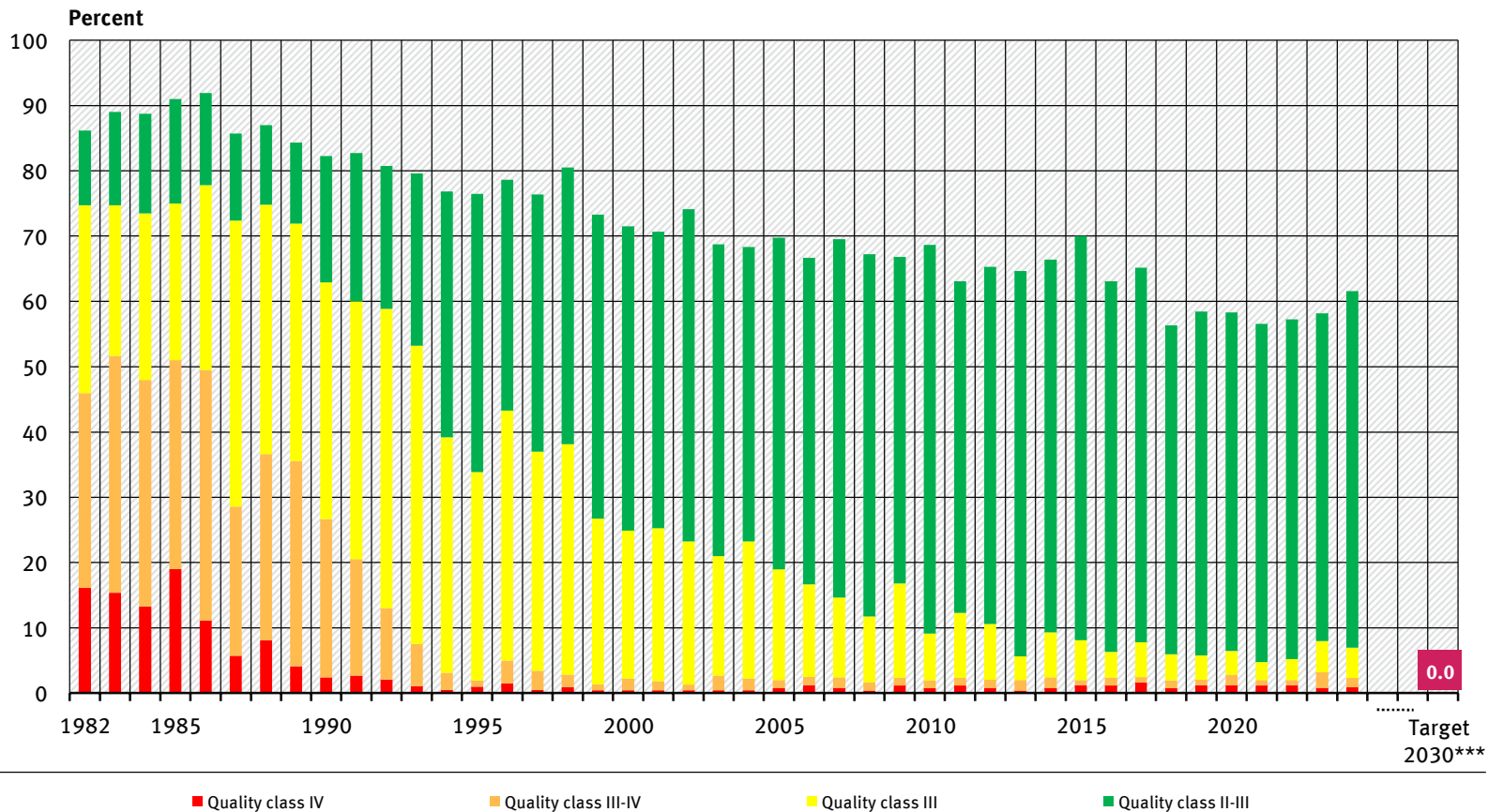

* No data from Rhineland-Palatinate and Thuringia were available for calculating the indicator for 2024.

** The specific requirement for good status for different types of water bodies is exceeded if the water quality class for total phosphorus is "II-III" or worse. Shown here are the sampling sites which exceed the target value compared to the total number.

*** Target of the German Sustainable Development Strategy

Source: Prepared by the German Environment Agency from data provided by the German Working Group on water issues of the Federal States and the Federal Government 2026