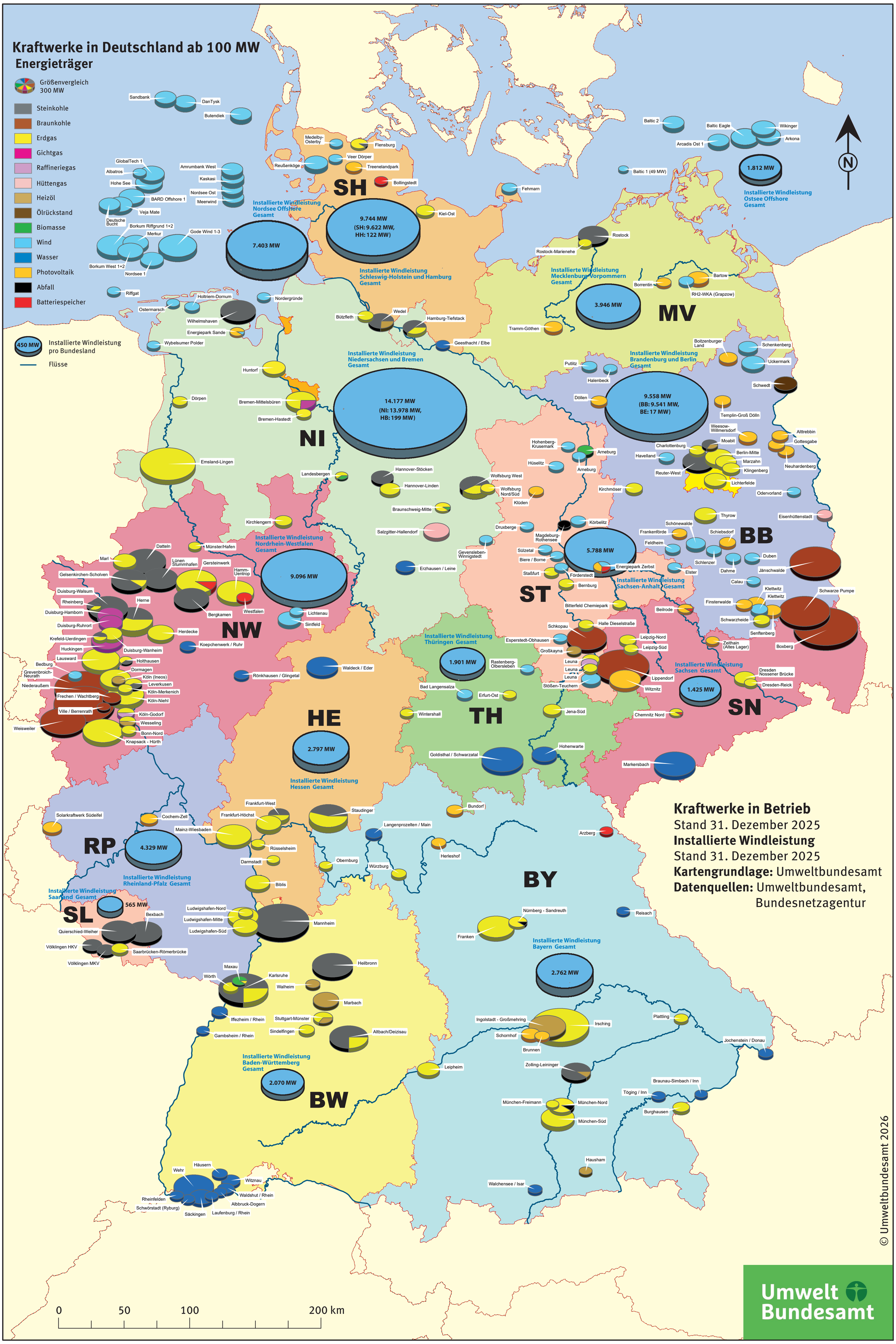Kraftwerke und Windleistung in Deutschland